



RDW

Vehicle Technology Division

THE NETHERLANDS  
(N E D E R L A N D)



COMMUNICATION

Concerning <sup>(1)</sup>:

- approval granted
- ~~approval extended~~
- ~~approval refused~~
- ~~approval withdrawn~~
- ~~production definitely discontinued~~

of a type of pneumatic tyre for motor vehicles pursuant to Regulation number 54.

Approval number: E4-54R-0018412 ✓

Extension number: 00

Approval mark:



0018412

1. Manufacturer's name or trade mark(s) on the tyre type : GITI Tire (Anhui) Company Ltd.
2. Tyre type designation by the manufacturer : KargoMax C ST-6000
3. Manufacturer's name and address : GITI Tire (Anhui) Company Ltd.  
No.8, ShiXin Road,  
231202, Hefei, Anhui,  
P.R.China
4. If applicable name and address of manufacturer's representative : not applicable
5. Summarized description
  - 5.1. Tyre size designation : 155R13C
  - 5.2. Category of use : ~~normal~~/special/snow <sup>(1)</sup>
  - 5.3. Structure : ~~diagonal(bias-ply)~~/radial <sup>(1)</sup>
  - 5.4. Speed category symbol
    - 5.4.1. nominal : N
    - 5.4.2. additional (if applicable) : ---
  - 5.5. Load-Capacity Index
    - 5.5.1. Corresponding to nominal speed : single 90                      twinned (dual) 88
    - 5.5.2. Corresponding to additional speed : single ---                      twinned (dual) ---



P.O. Box 777  
2700 AT Zoetermeer  
The Netherlands

Tel. +31 (0)79 345 81 43  
Fax +31 (0)79 345 80 33  
www.rdw.nl

Vehicle Approval and Information

Approval number: E4-54R-0018412

Extension number: 00

6. Technical service and, where applicable, test laboratory approved for purposes of approval or of verification of conformity : TÜV Rheinland Kraftfahrt GmbH  
Technologiezentrum Verkehrssicherheit  
Typprüfstelle Fahrzeuge/Fahrzeugteile  
Am Grauen Stein  
D-51105 Köln (Poll)
7. Date of report issued by that service : May 28, 2007
8. Number of report issued by that service : 87-R54-720/07
9. Reason(s) for extension (if applicable) : not applicable
10. Any remarks : ---
11. Place : Zoetermeer
12. Date : 06 June 2007
13. Signature :

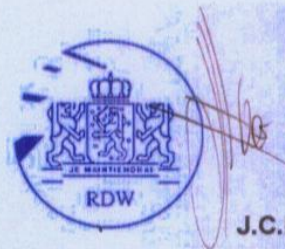

J.C.M. Hoes

15. The list documents in the approval file which are deposited at the administrative service having delivered the approval and which can be obtained upon request
- Application form, relating to ECE approval for a pneumatic tyre pursuant Regulation No. 54
  - A drawing of the tyre's side walls, tread and dimensioned cross section
  - The test report as mentioned in item 8

<sup>(1)</sup> Strike out what does not apply



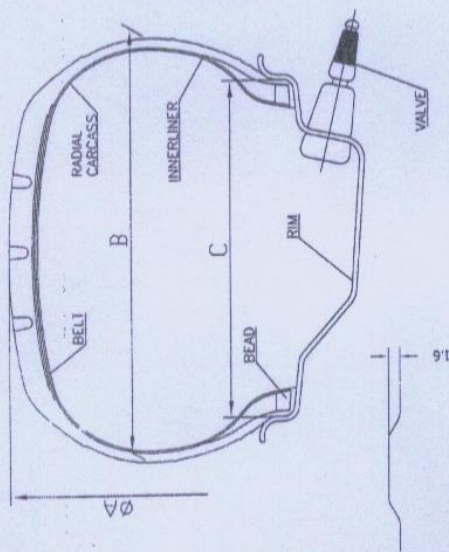

A-A

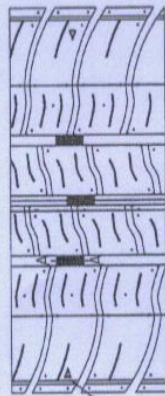
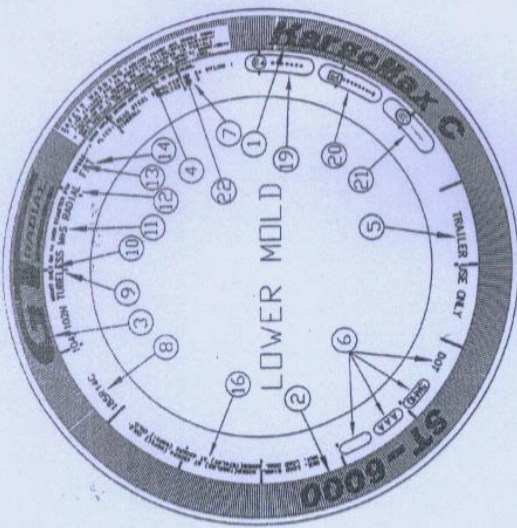
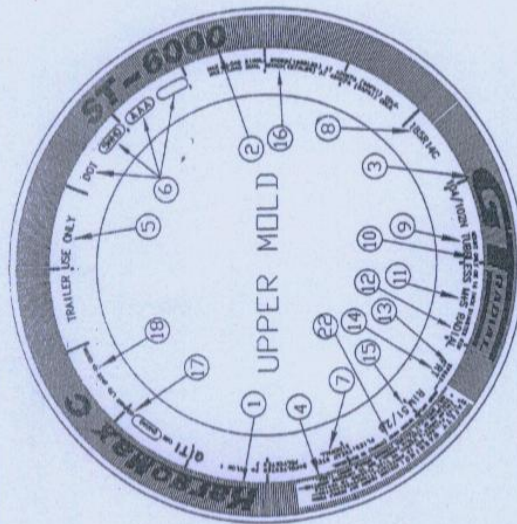

6-T.W.I. EQUALLY SPACED  
BOTH HALVES

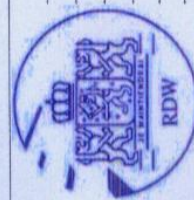

6 DOT 9UE0 AAA \*\*\*  
5 TRAILER USE ONLY  
4 SAFETY WARNING  
3 CTRADIAL  
2 ST-6000  
1 KargoMax C

22 NEVER INFLATE BEYOND 40PSI (275KPA) TO SEAT BEADS

21 F000025

20 \*\*\*\*\* -S

19 0018412

18 MADE IN CHINA

17 GITI TIRE ANHUI COMPANY LTD

16 MAX LOAD SINGLE 600KG(1323LBS) AT 450KPA(65PSI) COLD.

15 MAX LOAD DUAL 565KG(1245LBS) AT 450KPA(65PSI) COLD.

14 RIM 4.50B

13 FRT

12 SP850-\*\*

11 RADIAL

10 M+S

9 MOUNT ONLY ON 13 INCH DIAMETER RIM

8 TUBELESS

7 155R13C 90/88N

PLIES: TREAD STEEL 2+ POLYESTER 2+ NYLON 1

SIDEWALL POLYESTER 2

2007-1-10

ACAK001 1/1 00

7.2±0.3

127

578±5

157±5

127

7.2±0.3

ACAK001 1/1 00

2007-1-10

DATE

DWG.NO.

SKID DEPTH (mm)

C (mm)

B (mm)

A (mm)

TYPE

SPEED SYMBOL

LOAD INDEX

TIRE SIZE

安徽佳通轮胎有限公司  
GITI TIRE (ANHUI) COMPANY LTD