



RDW

Vehicle Technology Division

THE NETHERLANDS
(N E D E R L A N D)



COMMUNICATION

Concerning ⁽¹⁾:

- approval granted
- ~~approval extended~~
- ~~approval refused~~
- ~~approval withdrawn~~
- ~~production definitely discontinued~~

of a type of pneumatic tyre for motor vehicles pursuant to Regulation number 54.

Approval number: E4-54R-0018413 ✓

Extension number: 00

Approval mark:



0018413

1. Manufacturer's name or trade mark(s) on the tyre type : GITI Tire (Anhui) Company Ltd.
2. Tyre type designation by the manufacturer : KargoMax G ST-6000
3. Manufacturer's name and address : GITI Tire (Anhui) Company Ltd.
No.8, ShiXin Road,
231202, Hefei, Anhui,
P.R.China
4. If applicable name and address of manufacturer's representative : not applicable
5. Summarized description
 - 5.1. Tyre size designation : 165R13C
 - 5.2. Category of use : ~~normal~~/special/snow ⁽¹⁾
 - 5.3. Structure : ~~diagonal(bias ply)~~/radial ⁽¹⁾
 - 5.4. Speed category symbol
 - 5.4.1. nominal : N
 - 5.4.2. additional (if applicable) : ---
 - 5.5. Load-Capacity Index
 - 5.5.1. Corresponding to nominal speed : single 96 twinned (dual) 94
 - 5.5.2. Corresponding to additional speed : single --- twinned (dual) ---



P.O. Box 777
2700 AT Zoetermeer
The Netherlands

Tel. +31 (0)79 345 81 43
Fax +31 (0)79 345 80 33
www.rdw.nl

Vehicle Approval and Information

Approval number: E4-54R-0018413

Extension number: 00

6. Technical service and, where applicable, test laboratory approved for purposes of approval or of verification of conformity : TÜV Rheinland Kraftfahrt GmbH
Technologiezentrum Verkehrssicherheit
Typprüfstelle Fahrzeuge/Fahrzeugteile
Am Grauen Stein
D-51105 Köln (Poll)
7. Date of report issued by that service : May 28, 2007
8. Number of report issued by that service : 87-R54-721/07
9. Reason(s) for extension (if applicable) : not applicable
10. Any remarks : ---
11. Place : Zoetermeer
12. Date : 11-June-2007
13. Signature :

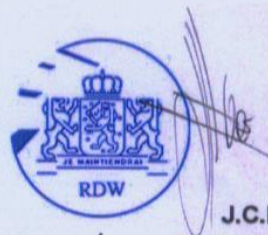

J.C.M. Hoes

15. The list documents in the approval file which are deposited at the administrative service having delivered the approval and which can be obtained upon request
- Application form, relating to ECE approval for a pneumatic tyre pursuant Regulation No. 54
 - A drawing of the tyre's side walls, tread and dimensioned cross section
 - The test report as mentioned in item 8

⁽¹⁾ Strike out what does not apply

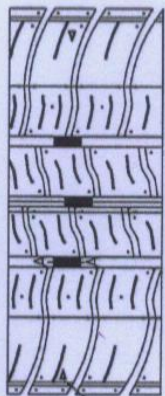
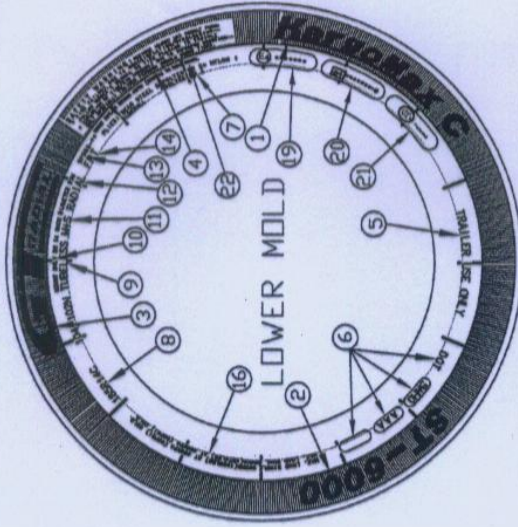
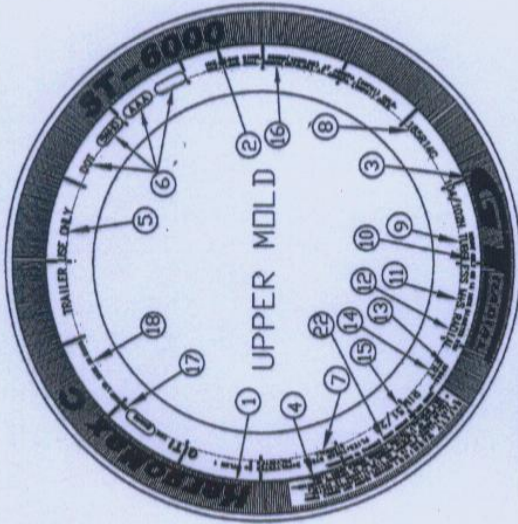
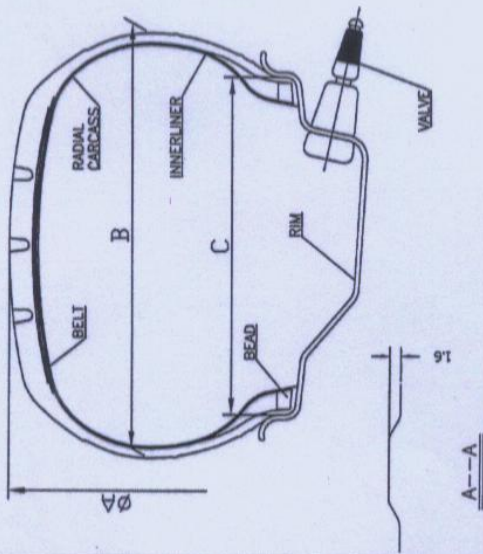

6-T.W.I. EQUALLY SPACED
BOTH HALVES

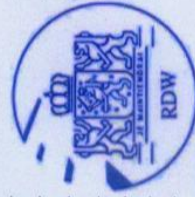

6 DOT 9UFO AAA ****
5 TRAILER USE ONLY
4 SAFETY WARNING
3 GTRADIAL
2 ST-6000
1 KargoMax C

- 22 NEVER INFLATE BEYOND 40PSI (275KPA) TO SEAT BEADS
- 21 F000025
- 20 ***** -S
- 19 0018413
- 18 MADE IN CHINA
- 17 GITI TIRE ANHUI COMPANY LTD
- 16 MAX LOAD SINGLE 710KG(1565LBS) AT 450KPA(65PSI) COLD.
MAX LOAD DUAL 670KG(1477LBS) AT 450KPA(65PSI) COLD.
- 15 RIM 4 1/2J
- 14 FRT
- 13 SP851-**
- 12 RADIAL
- 11 M+S
- 10 MOUNT ONLY ON 13 INCH DIAMETER RIM
- 9 TUBELESS
- 8 165R13C 96/94N
- 7 PLIES:TREAD STEEL 2+ POLYESTER 2+ NYLON 1
SIDEWALL POLYESTER 2

165R13C	96/94	N	T/L	598±5	167±5	114	7.2±0.3	ACAK002 1/1 00	2006-12-15
TIRE SIZE	LOAD INDEX	SPEED SYMBOL	TYPE	A (mm)	B (mm)	C (mm)	SKID DEPTH (mm)	DWG.NO.	DATE

安徽佳通轮胎有限公司
GITI TIRE (ANHUI) COMPANY LTD