

Index to the information package of a type approval with regard to a Regulation (UNECE) :

Last applicable Series of amendments	Base approval and update No	Extension No	Revision No	Issue date	Information document	
					Reference	Number of pages
R38-00	00	-	-	20.11.2012	LUCIDITY 26039-V / 00	7
R38-00	01	01	-	18.05.2015	LUCIDITY 26039-V / 01	5
R38-00	02	02	-	19.01.2021	LUCIDITY 26039-V / 02	10

Approved and to be attached to the approval certificate,

R. VERHELST

Updated Approval No: E6*38R00/19*0277*02		FASTLANE: 25247
Update No : 02	Issuedate : 19.01.2021	1 / 1



Communication concerning :

- ~~Approval granted~~ ⁽¹⁾
- ~~Approval extended~~ ⁽¹⁾
- ~~Approval refused~~ ⁽¹⁾
- ~~Approval withdrawn~~ ⁽¹⁾
- ~~Production definitively discontinued~~ ⁽¹⁾

of a type of rear fog lamp for power-driven vehicles and their trailers, pursuant to Regulation No.38

Approval No : E6*38R00/19*0277*02 Extension No : 02

Approval mark : R1-S1 2a IIIA AR F1
02 01 02 00 00

F1 AR IIIA 2a R1-S1
00 00 02 01 02



←
0277
Left side



→
0277
Right side

1. Trade name or mark of the device :  , 
2. Manufacturer's name for the type of device : 26039PLH-1V, 26039PRH-1V
3. Manufacturer's name and address : Lucidity Enterprise Co., Ltd.
No. 18, Gong-Ye 1st Road, Annan District,
70955 Tainan City, Taiwan/ROC
4. If applicable, name and address of the manufacturer's representative : Not applicable
5. Submitted for approval on : 11.01.2021
X RAY INTERNATIONAL
15.05.2015
SUN-JET VISIBLE LIGHT LABORATORY
01.11.2012 ~ 09.11.2012
Lucidity Enterprise Co., Ltd – Photometric
Laboratory
6. Technical Service responsible for conducting approval test: Vincotte N.V.
Jan Olieslagerslaan 35
1800 Vilvoorde
Belgium
7. Date of test report issued by that service : 19.01.2021
8. Number of test report issued by that service: H2160959376/029

FASTLANE: 25247 R38-00



Vlaanderen
is mobiliteit &
openbare werken



1 / 3

9. Concise description: See information document
- Number, category and kind of light source(s) : 5LEDs / 1 light source
- Voltage and wattage : 12V, 5.0W / 24V, 5.0W
- Light source module specific identification code: Not applicable
- Geometrical conditions of installation and relating variations, if any : See information document
- Application of an electronic light source control gear / variable intensity control :
 (a) Being part of the lamp: ~~Yes~~ / No ⁽¹⁾
 (b) Being not part of the lamp: ~~Yes~~ / No ⁽¹⁾
- Input voltage(s) supplied by an electronic light source control gear / variable intensity control : Not applicable
- Electronic light source control gear / variable intensity control manufacturer and identification number (when the light source control gear is part of the lamp but is not included into the lamp body) : Not applicable
- Variable luminous intensity: ~~Yes~~ / No ⁽¹⁾
- The lamp is only for use on a vehicle fitted with a tell-tale indicating failure: ~~Yes~~ / No ⁽¹⁾
10. Position of approval mark : On the lamp
11. Reason(s) for extension (if applicable) : See information document
12. Approval ~~granted~~ / extended / ~~refused~~ / ~~withdrawn~~ ⁽¹⁾

13. Place: Brussels
14. Date : 19.01.2021
15. Signature :

ON BEHALF OF THE SECRETARY-GENERAL:



R. VERHELST

16. The list of documents deposited with the Type Approval Authority which has granted approval is annexed to this communication and may be obtained on request.

(1) *Strike out what does not apply*

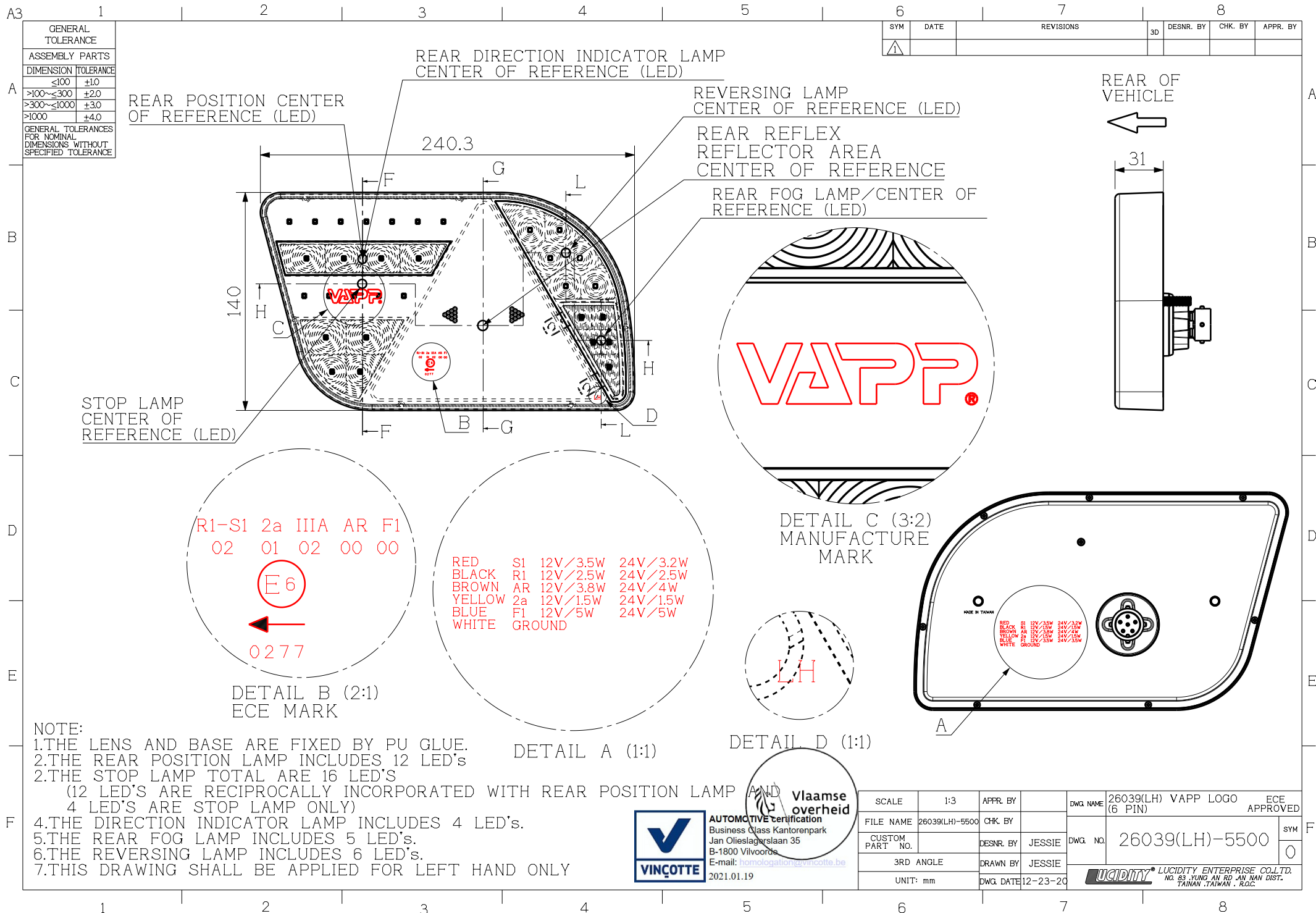

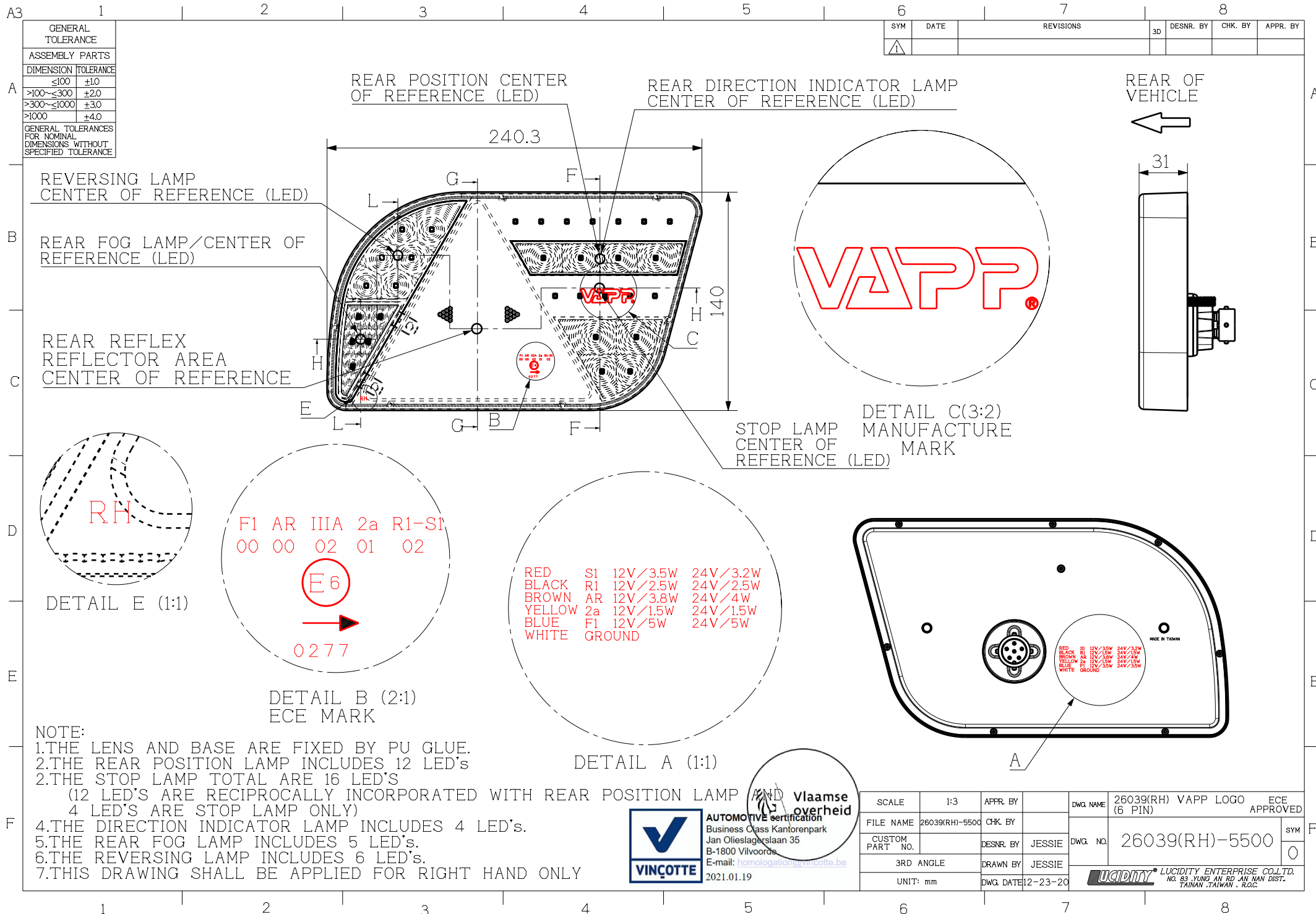

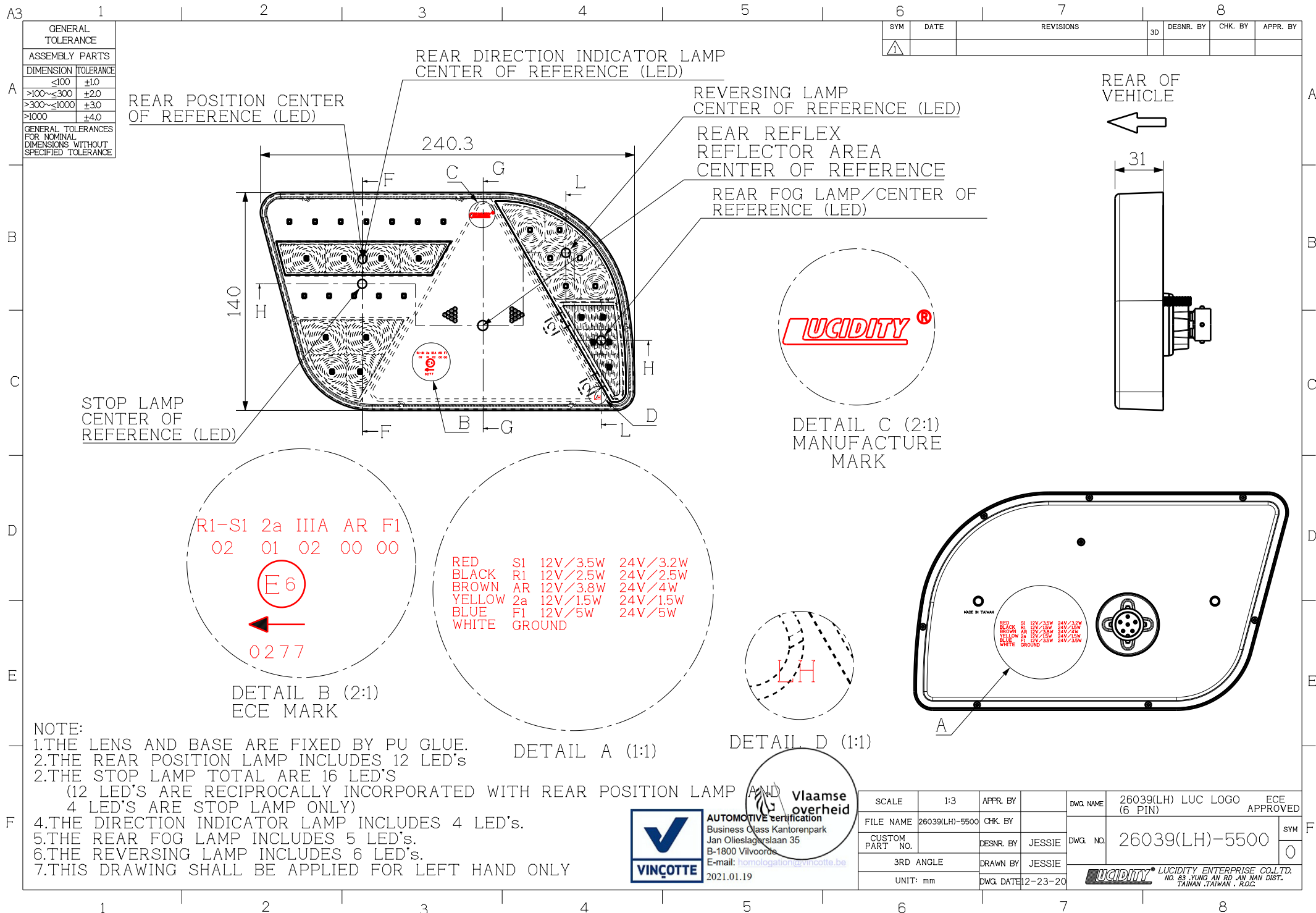

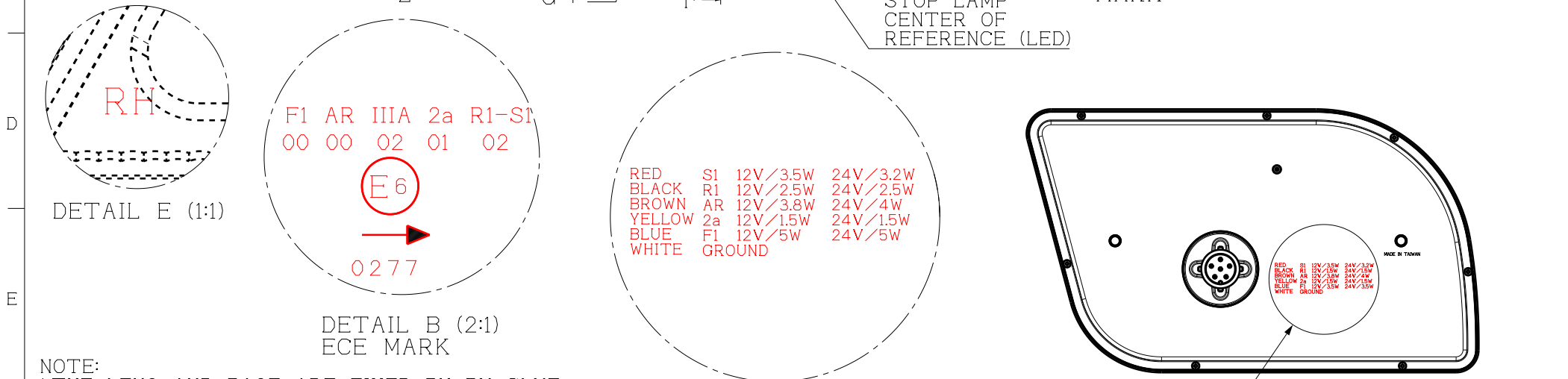

SYM	DATE	REVISIONS	3D	DESNR. BY	CHK. BY	APPR. BY
1						



IL A (1:1)

SITION LAMP AND Vlaamse
overheid

 **AUTOMOTIVE certification**
Business Class Kantorenpark
Jan Oilleslagerstraat 35
B-1800 Vilvoorde
E-mail: hommelologie@vincotte.be
2021.01.19

SCALE	1:3	APPR. BY		DWG. NAME	26039(RH) LUC LOGO (6 PIN)	ECE APPROVED
FILE NAME	26039(RH)-5500	CHK. BY		DWG. NO.	26039(RH)-5500	SYM 0
CUSTOM PART NO.		DESIGN. BY	JESSIE			
3RD ANGLE		DRAWN BY	JESSIE			
UNIT: mm		DWG. DATE	12-23-20	 LUCIDITY® LUCIDITY ENTERPRISE CO., LTD. NO. 83 YUNG AN RD., AN NAN DIST. TAINAN, TAIWAN, R.O.C.		

