

SYM		DATE	REVISIONS		DESNR. BY	APPR. BY
					3D	

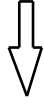

MANUFACTURE
MARK

FRONT RETRO-REFLECTOR AREA

FRONT OF VEHICLE

- 1.REFERENCE AXIS (FRONT)
- 2.HORIZONTAL PLANE OF VEHICLE
- 3.FRONT POSITION LAMP (2 LED'S) &
FRONT RETRO REFLECTOR

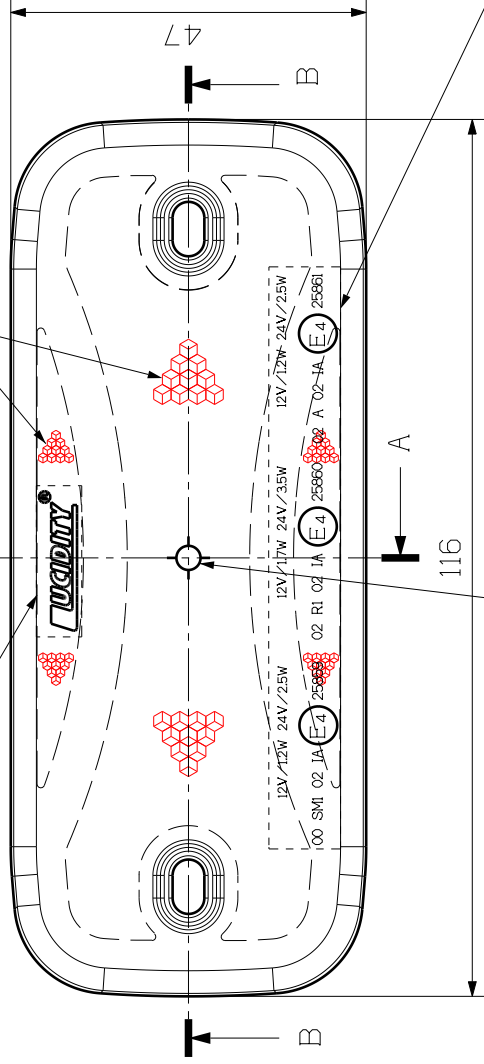

FRONT POSITION LAMP & CLEAR RETRO REFLECTOR
CENTER OF REFERENCE (2 LED'S)

MAIN VIEW (1 : 1)

12V/12W 24V/25W
02 A 02 1A (E4) 25861

SECTION A-A (1 : 1)

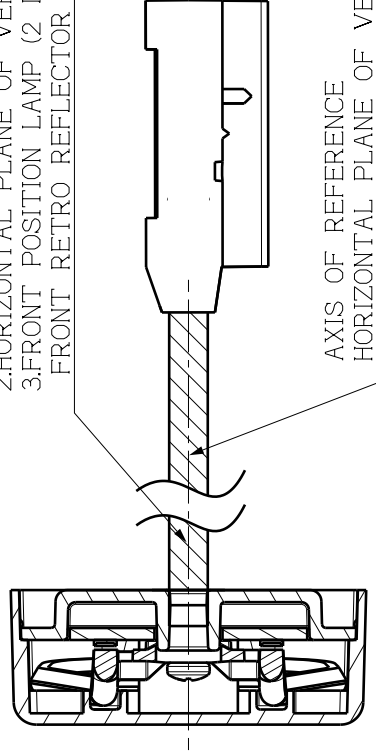

AXIS OF REFERENCE
HORIZONTAL PLANE OF VEHICLE

TRANSVERSE PLANE OF VEHICLE

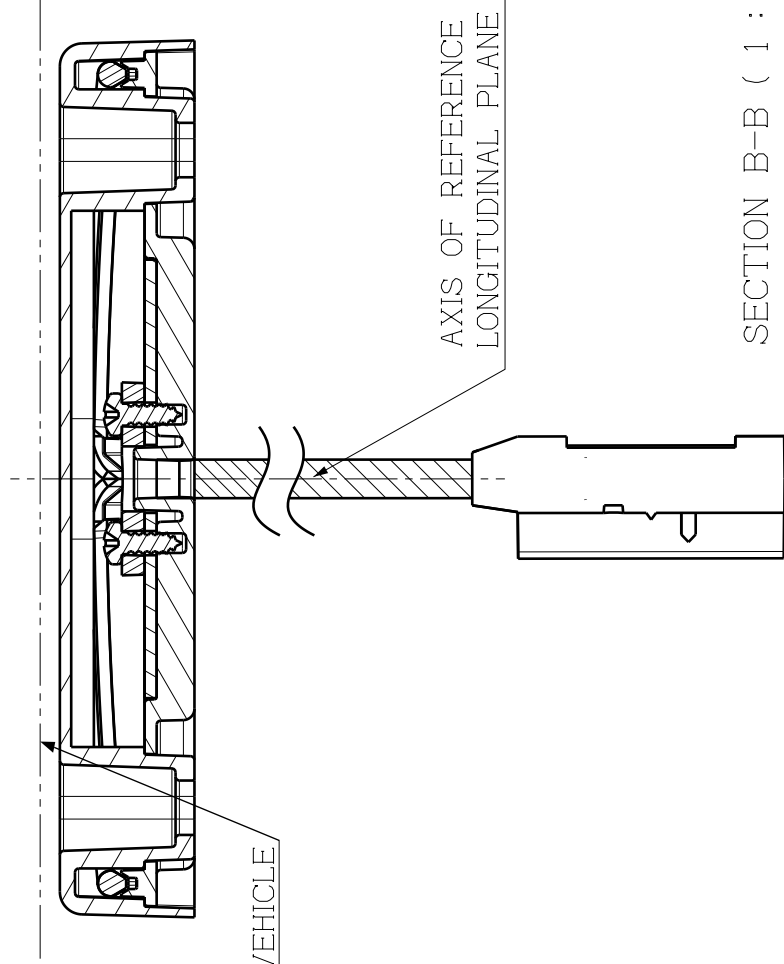

SECTION B-B (1 : 1)

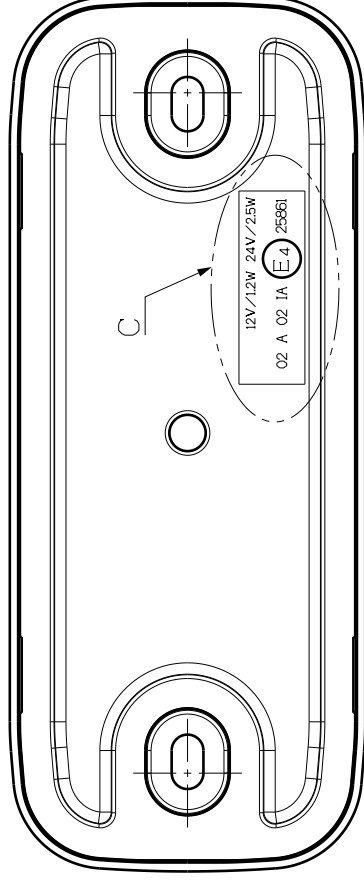

REAR VIEW (1 : 1)

12V/12W 24V/25W
02 A 02 1A (E4) 25861

E-MARK LABEL

DETAIL C (2 : 1)



NOTE:

1. THE DRAWING SHALL BE APPLIED TO RIGHT SIDE OR LEFT SIDE.
BOTH RIGHT SIDE AND LEFT SIDE ARE THE SAME.

SCALE	1 : 1	APPR BY	DWG NAME	26279C	ECE APPROVED
FILE NAME	26279C-1-5500	CHK BY			
CUSTOM PART NO		DESNR BY	DWG NO.	26279C-1-5500	SYM
3RD ANGLE		DRAWN BY			0
UNIT:mm		DWG DATE			

LUCIDITY® LUCIDITY ENTERPRISE CO.,LTD.
NO.18, GONGYE 1ST RD., ANNAN DIST.,
TAINAN, Taiwan, R.O.C.

THE NETHERLANDS
(N E D E R L A N D)

COMMUNICATION

Concerning ⁽¹⁾

- approval granted
- ~~- approval extended~~
- ~~- approval refused~~
- ~~- approval withdrawn~~
- ~~- production definitely discontinued~~

of a type of retro-reflecting device pursuant to Regulation number 3.

Approval number: E4-3R-02 25861**Extension number: 00**

1. Trade name or mark of the device : LUCIDITY
2. Manufacturer's name for the type of device : 26279C-V
3. Manufacturer's name and address : Lucidity Enterprise Co., Ltd.
No.18, Gongye 1st Road, Annan District,
70955-Tainan City-Taiwan/ROC
4. If applicable, name and address of the manufacturer's representative : Not applicable
5. Submitted for approval on : June 21, 2017
6. Technical service responsible for conducting approval tests : TÜV NORD Mobilität GmbH & Co. KG
Institut für Fahrzeugtechnik und Mobilität
Adlerstrasse 7, D-45307 Essen
7. Date of test report : August 24, 2017
8. Number of test report : TW003-A0-170197



9. Concise description

~~In isolation~~/part of an assembly of devices ⁽¹⁾

: Class IA

Colour of light emitted

: white/~~red~~/~~amber~~ ⁽¹⁾

Installation as an integral part of a lamp which is integrated into the body of a vehicle

: yes/~~no~~ ⁽¹⁾

Geometric conditions of installation and relating variations, if any

: refer to the information folder

Only for limited mounting height of equal to or less than 750 mm above the ground

: ~~yes~~/no ⁽¹⁾

10. Position of the approval mark

: On the lens and housing

11. Reason(s) for extension (if applicable)

: Not applicable

12. Approval

: granted/~~refused~~/~~extended~~/~~withdrawn~~ ⁽¹⁾

13. Place

: Zoetermeer

14. Date

: 30-AUG-2017

15. Signature

:



A. R. S. Groenevelt RDW

16. The following documents, bearing the approval number shown above, are available on request:

⁽¹⁾ Strike out what does not apply.