

Index to the information package of a type approval with regard to a Regulation (UNECE) :

Last applicable Series of amendments	Base approval and update No	Extension No	Revision No	Issue date	Information document	
					Reference	Number of pages
R23-00	00	-	-	20.11.2012	LUCIDITY 26039-V / 00	7
R23-00	01	01	-	18.05.2015	LUCIDITY 26039-V / 01	5
R23-00	02	02	-	19.01.2021	LUCIDITY 26039-V / 02	10

Approved and to be attached to the approval certificate,

R. VERHELST

Updated Approval No: E6*23R00/22*0277*02		FASTLANE: 25246
Update No : 02	Issuedate : 19.01.2021	1 / 1



Communication concerning :

- ~~Approval granted~~ ⁽¹⁾
- ~~Approval extended~~ ⁽¹⁾
- ~~Approval refused~~ ⁽¹⁾
- ~~Approval withdrawn~~ ⁽¹⁾
- ~~Production definitively discontinued~~ ⁽¹⁾

of a type of reversing lamp, pursuant to Regulation No.23
of a type of manoeuvring lamp, pursuant to Regulation No.23

Approval No : E6*23R00/22*0277*02 Extension No : 02

Approval mark : R1-S1 2a IIIA AR F1
02 01 02 00 00

F1 AR IIIA 2a R1-S1
00 00 02 01 02



←
0277
Left side



→
0277
Right side

1. Trade name or mark of the device :  , 
2. Manufacturer's name for the type of device : 26039PLH-1V, 26039PRH-1V
3. Manufacturer's name and address : Lucidity Enterprise Co., Ltd.
No. 18, Gong-Ye 1st Road, Annan District,
70955 Tainan City, Taiwan/ROC
4. If applicable, name and address of the manufacturer's representative : Not applicable
5. Submitted for approval on : 2020.12.31 to 2021.01.05
Lucidity Enterprise Co., Ltd – Photometric
Laboratory
2015.05.15
SUN-JET VISIBLE LIGHT LABORATORY
2012.11.01 to 2012.11.08
Lucidity Enterprise Co., Ltd – Photometric
Laboratory
6. Technical Service responsible for conducting approval test: Vincotte N.V.
Jan Olieslagerslaan 35
1800 Vilvoorde
Belgium
7. Date of test report issued by that Service : 19.01.2021
8. Number of test report issued by that Service: H2160959376/028

FASTLANE: 25246 R23-00

9. Concise description: See information document
- Number, category and kind of light source(s) : 6LEDs / 6 light sources
- Voltage and wattage : 12V , 3.8W / 24V, 4.0W
- Application of an electronic light source control gear :
 (a) Being part of the lamp: ~~Yes~~ / No ⁽¹⁾
 (b) Being not part of the lamp : ~~Yes~~ / No ⁽¹⁾
- Input voltage(s) supplied by an electronic light source control gear : Not applicable
- Electronic light source control gear manufacturer and identification number (when the light source control gear is part of the lamp but is not included into the lamp body): Not applicable
- Light source module : ~~Yes~~ / No ⁽¹⁾
- Light source module specific identification code : Not applicable
- Geometrical conditions of installation and relating variations; if any: See information document
- For a type of manoeuvring lamp pursuant to Regulation No. 23 paragraph 6.2.2. Maximum mounting height : Not applicable
- The lamp is only for use on a vehicle fitted with a tell-tale indicating failure: ~~Yes~~ / No ⁽¹⁾
10. Position of approval mark : On the lamp
11. Comments :
 In the case of a reversing lamp, this device shall be installed on a vehicle only as part of a pair of devices: Yes / ~~No~~ ⁽¹⁾
12. Reason(s) for extension (if applicable): See information document
13. Approval ~~granted~~ / extended / ~~refused~~ / ~~withdrawn~~ ⁽¹⁾

14. Place : Brussels

15. Date : 19.01.2021

16. Signature :

ON BEHALF OF THE SECRETARY-GENERAL:



R. VERHELST

17. The list of documents deposited with the Type Approval Authority which has granted approval is annexed to this communication and may be obtained on request

(1) *Strike out which does not apply*

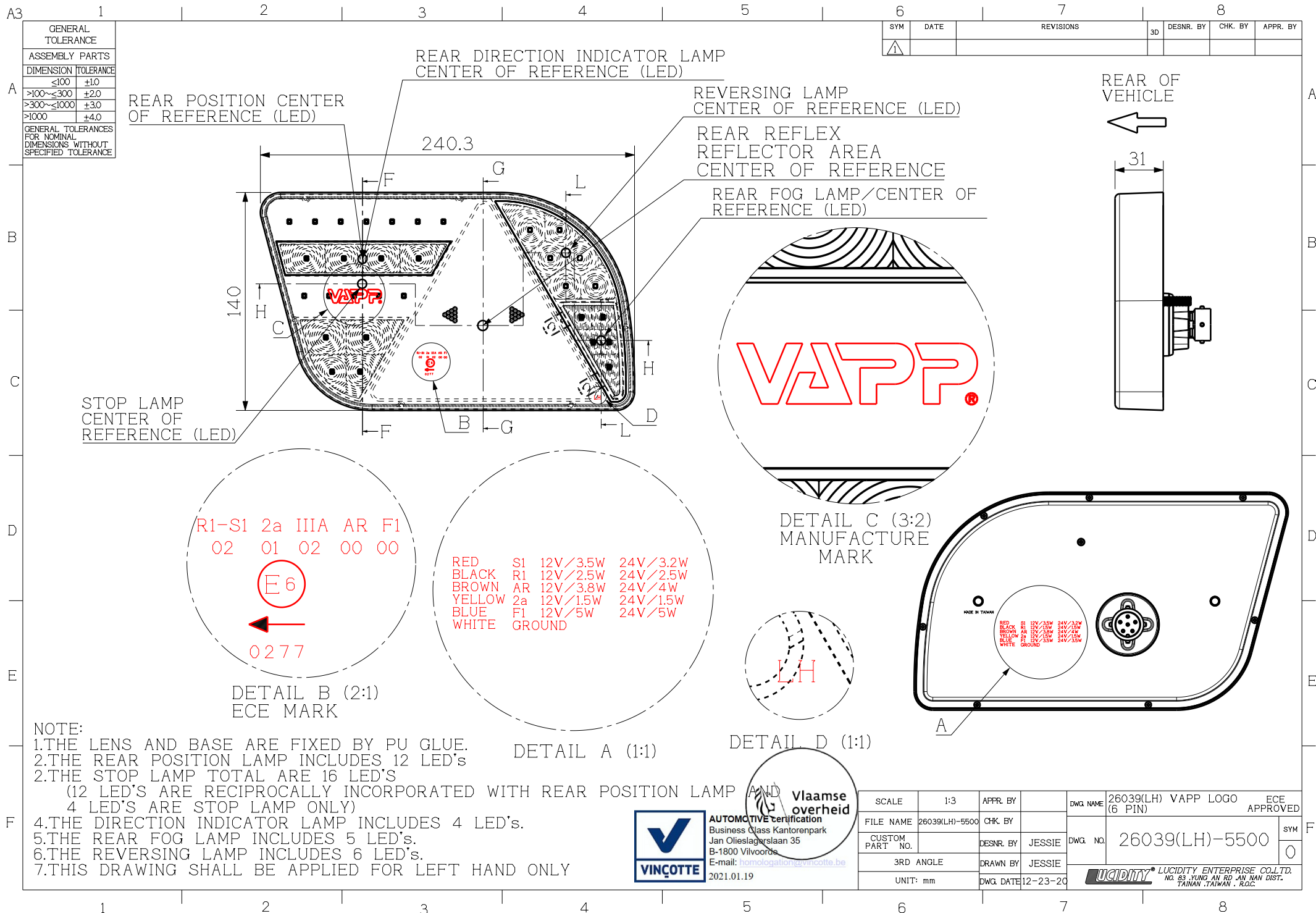

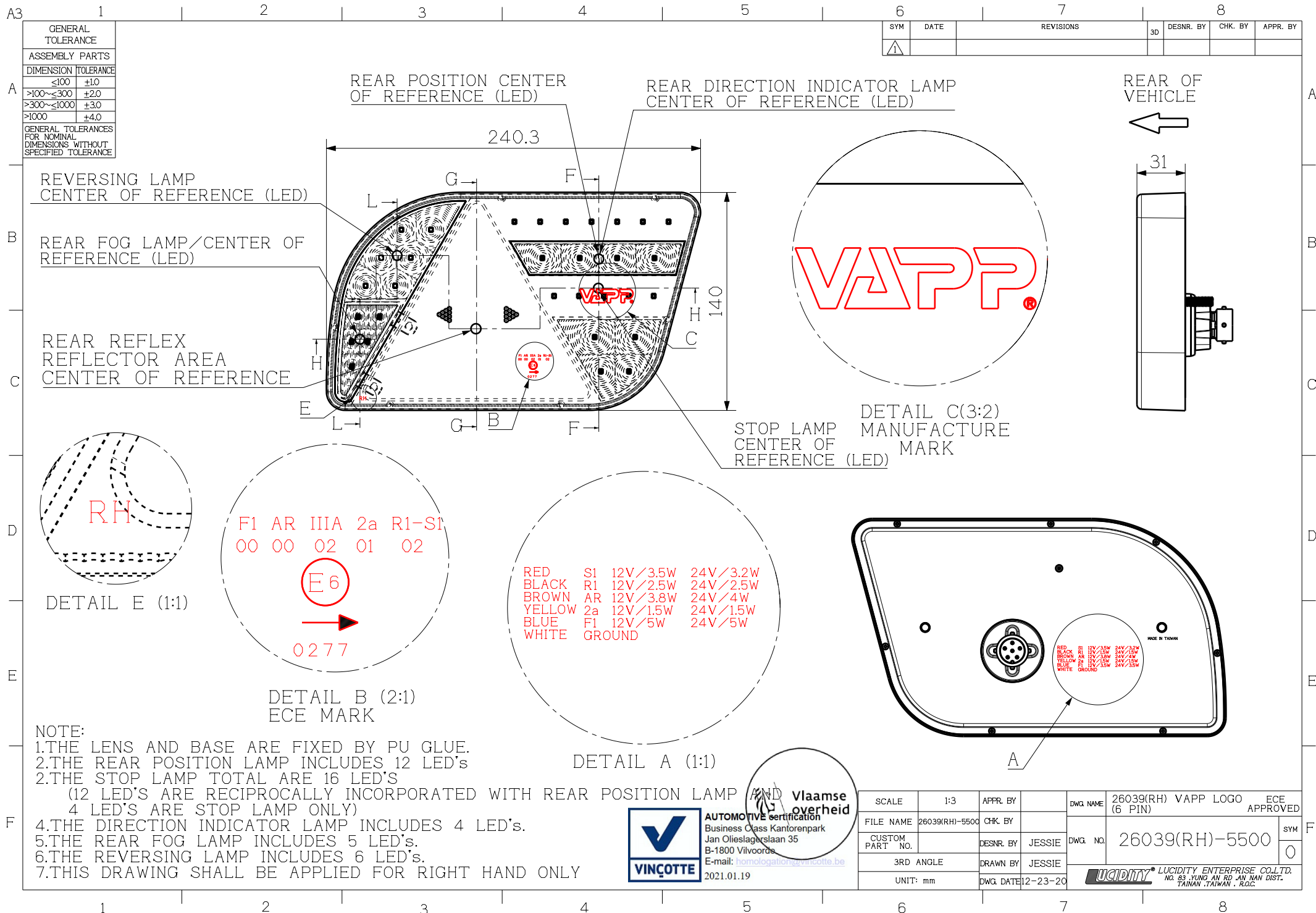

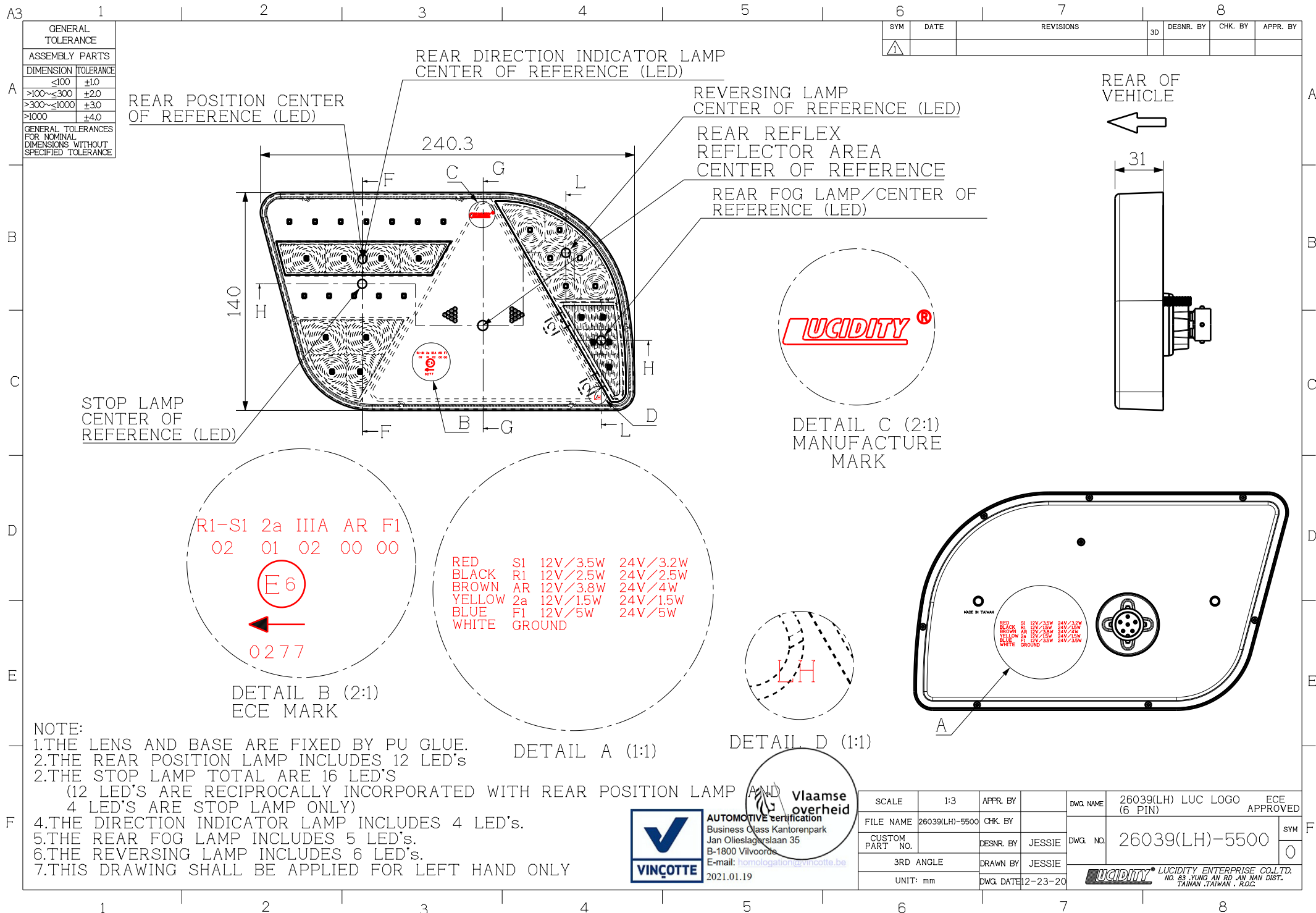

SYM	DATE	REVISIONS	3D	DESNR. BY	CHK. BY	APPR. BY
1						



F1 AR IIIA 2a R1-S1
00 00 02 01 02
E6
0277

RED	S1	12V/3.5W	24V/3.2W
BLACK	R1	12V/2.5W	24V/2.5W
BROWN	AR	12V/3.8W	24V/4W
YELLOW	2a	12V/1.5W	24V/1.5W
BLUE	F1	12V/5W	24V/5W
WHITE		GROUND	

AND Vlaamse overheid
FIVE certification
 Class Kantorenpark
 Iagerslaan 35
 Ivoorde

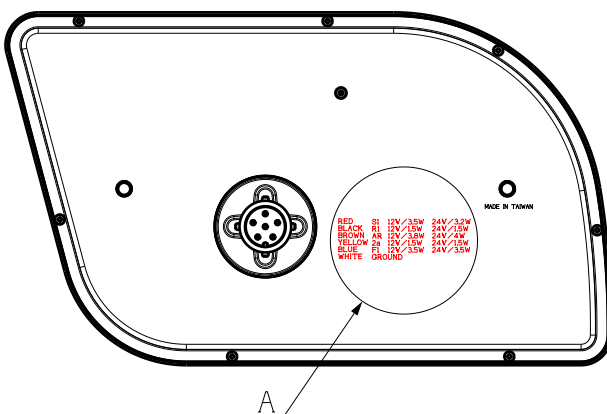

SCALE	1:3	APPR. BY	DWG. NAME	26039(RH) LUC LOGO (6 PIN)		ECE APPROVED
FILE NAME	26039(RH)-5500	CHK. BY		DWG. NO.	26039(RH)-5500	SYM 0
CUSTOM PART NO.		DESIGN. BY	JESSIE			
3RD ANGLE		DRAWN BY	JESSIE			
UNIT: mm		DWG. DATE	12-23-20	 LUCIDITY® LUCIDITY ENTERPRISE CO.,LTD. NO. 83 YUNG AN RD., AN NAN DIST. TAINAN, TAIWAN, R.O.C.		

